

# ST. PAUL'S COLLEGE



聖保羅書院

Principal:  
Dr. John Kennard

校長：  
甘納德博士

22<sup>nd</sup> March, 2010

Dear Parents/Guardians,

## **St. Paul's College Cambridge Summer School Programme 8<sup>th</sup> July, 2010 – 21<sup>st</sup> July, 2010**

Attached please find information about the Summer School Programme which is an initiative of the College to offer our students the opportunity to make use of part of their summer holiday to fast track their learning. Through this we hope to encourage students to set higher goals for themselves and to extend their potential. The whole programme is conducted in the University of Cambridge and its vicinity. This enables students to experience the relaxed ambience of this beautiful city and also get a first hand taste of what it is to be like to study in a world class university.

Students who are interested in joining this programme should fill in the Enrolment Form enclosed and return it to Mr. Eric Chow at the College Office on or before 31<sup>st</sup> March 2010. Should you have any enquiries about the programme, please contact Mr. Dennis Yuen, the Assistant Vice Principal, at 2859 8426.

Yours sincerely,

Principal

## St. Paul's College Cambridge Summer School Programme



The programme will last 13 days from 8<sup>th</sup> July 2010 to 21<sup>st</sup> July 2010 and students will be taught GCE AS level topics in Physics, Chemistry, Biology and Mathematics by our own teaching staff. Morning lessons will be conducted in the lecture theatre and tutorial rooms at Trinity Hall of the University of Cambridge. It will then be followed by laboratory sessions in the afternoon in the Leys School, an independent high school situated just on the edge of the beautiful city of Cambridge. The programme is specially designed for students in Form 4 or above who are interested in learning advanced topics beyond what is covered in the HKDSE (Hong Kong Diploma of Secondary Education).

### Highlights of the Programme

Apart from the lectures and laboratory sessions, there are other activities organized to help students enjoy their stay in Cambridge. These activities include:

- ♦ High table dinner at both Trinity Hall and another College
- ♦ Punting on River Cam
- ♦ Visits to Fitzwilliam Museum, the Museum of Zoology and Scott Polar Research Institute
- ♦ Evensong at the King's College Chapel
- ♦ Watching a Shakespearean play
- ♦ A literature workshop on Shakespeare
- ♦ Guided tours of King's College and St. John's College
- ♦ A game of rounders
- ♦ Two full-day excursions to London visiting famous sites including the Westminster Abbey, British Museum, Buckingham Palace, Tower of London, London Eye and Thames cruise

### Accommodation

Students will stay in shared accommodation in Trinity Hall which is one of the prettiest colleges in Cambridge. The College, founded by Bishop Bateman of Norwich in 1350, is the fifth oldest surviving college of the University of Cambridge.

### Cost

The estimated cost of the tour is HK\$20,000 per student (after College Council subsidy). It covers tuition and teaching materials, laboratory costs, accommodation, all meals, cost of visits, travel to and from Heathrow Airport and airfares. It does not include, however, travel insurance and pocket money.

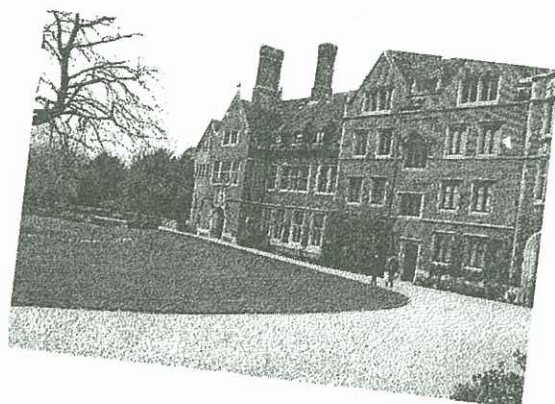

**ST. PAUL'S COLLEGE**  
**Cambridge Summer School Programme 2010**

Enrolment Form

Name \_\_\_\_\_  
 (Name in English)

\_\_\_\_\_   
 (Name in Chinese)

Class \_\_\_\_\_ Class No. \_\_\_\_\_

Date of Birth \_\_\_\_\_

Place of Birth \_\_\_\_\_

H.K. Identity Card No. \_\_\_\_\_

Passport (if applicable) \_\_\_\_\_

Country \_\_\_\_\_ No. \_\_\_\_\_

Home Address \_\_\_\_\_

Tel. No. \_\_\_\_\_

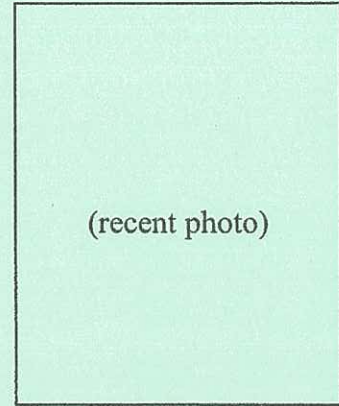

Father/Guardian\* \_\_\_\_\_ Mother/Guardian\* \_\_\_\_\_

(Please attach name card(s) if available)+

Name & Address of Company \_\_\_\_\_

Name & Address of Company \_\_\_\_\_

\_\_\_\_\_  
 \_\_\_\_\_  
 \_\_\_\_\_

\_\_\_\_\_  
 \_\_\_\_\_  
 \_\_\_\_\_

Position \_\_\_\_\_

Position \_\_\_\_\_

Phone No./Fax \_\_\_\_\_

Phone No./Fax \_\_\_\_\_

Pager/Mobile \_\_\_\_\_

Pager/Mobile \_\_\_\_\_

Email Address \_\_\_\_\_

Email Address \_\_\_\_\_

If parents/guardians are not available, name & telephone of another adult who can be contacted in an emergency:

Name \_\_\_\_\_ Relationship \_\_\_\_\_ Tel. \_\_\_\_\_

Please note here any special health/dietary restrictions or other comments:  
 \_\_\_\_\_  
 \_\_\_\_\_  
 \_\_\_\_\_

+ (PASTE NAME CARD(S) HERE)

Date: \_\_\_\_\_

\_\_\_\_\_  
 Signature of Parent/Guardian

\* Delete as appropriate